CURTIS STRATULIAK
*PREC, BBA
604-813-9873 | curtis@royallepage.ca | www.curtstrat.ca

49-20761 Duncan Way, Langley

Main Floor:	686 sq.ft.
Upper Floor:	710 sq.ft.
Lower Floor:	389 sq.ft.
Total:	**1,785 sq.ft.**
Garage:	415 sq.ft.
Deck:	71 sq.ft.
Balcony:	122 sq.ft.
Total Extras:	**608 sq.ft.**
Ceiling Height:	7'-11"

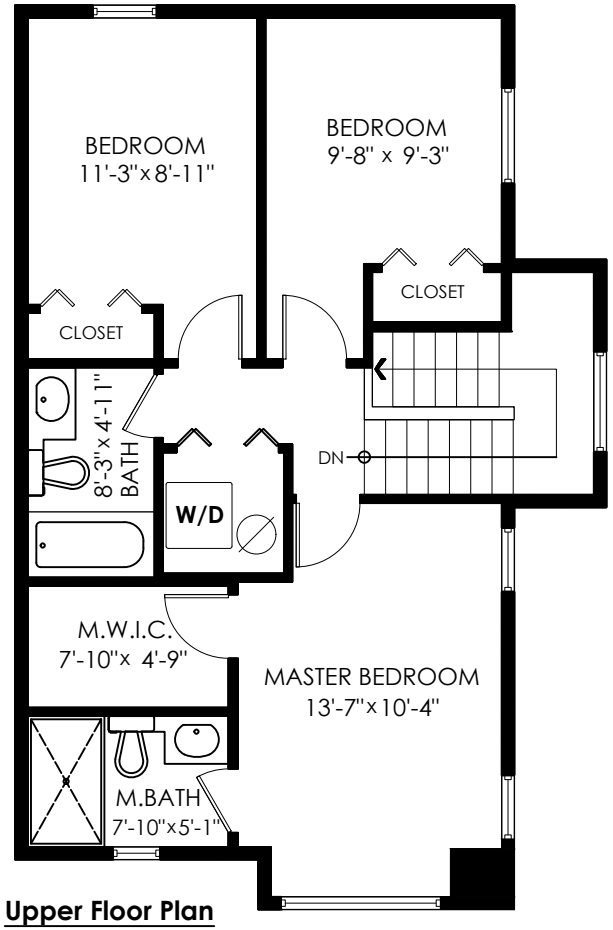

Upper Floor Plan
Floor Area: 710 sq.ft.

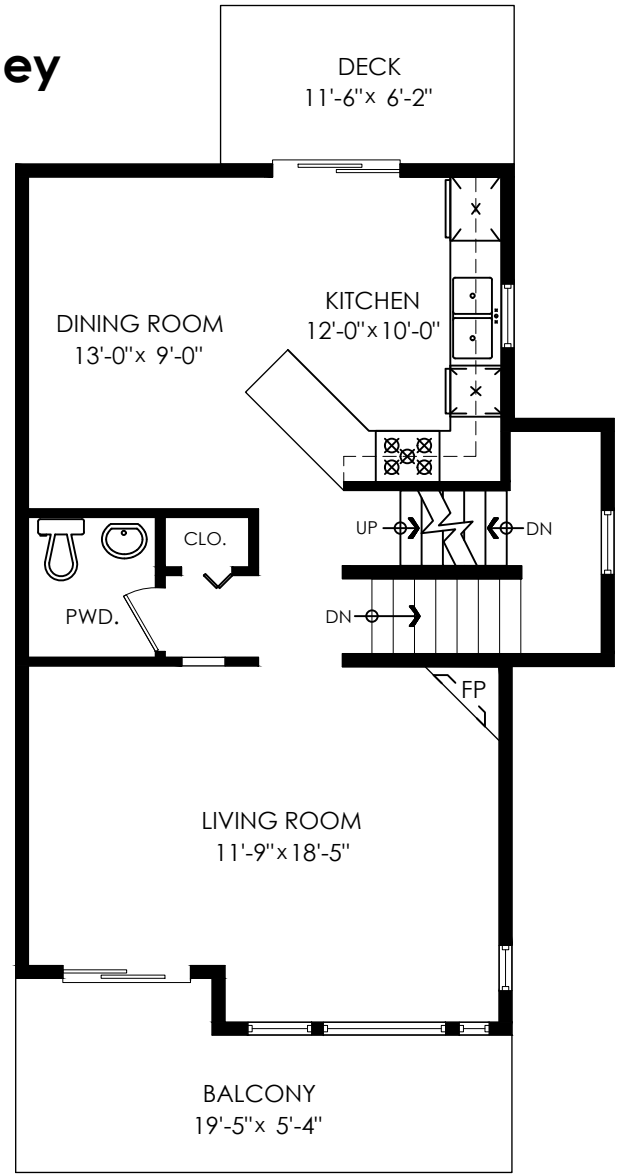

Main Floor Plan
Floor Area: 686 sq.ft.

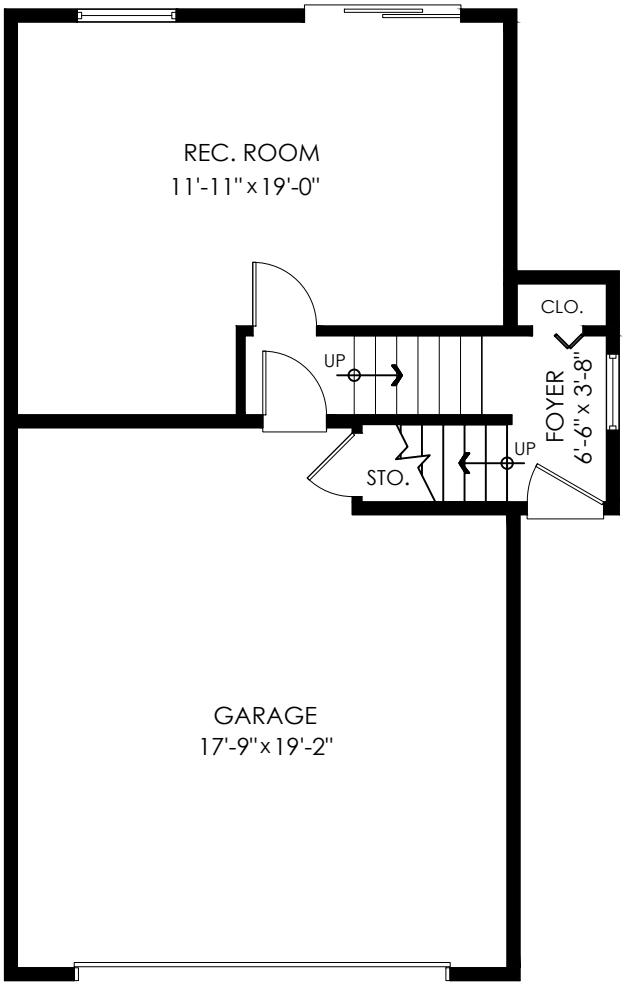

Lower Floor Plan
Floor Area: 389 sq.ft.

SCALE
0' 5'

Measuring, Design & Permits | 604-876-3738

E&O Insured for $1,000,000. Total square foot calculated to gross unit area SQFT based on interior measurements to exterior walls, not taken from original blueprints, may include unfinished area. www.DraftOnSite.com

INFO@COTALA.COM
(604) 514-9589
WWW.COTALA.COM

Main Floor:	686 sq.ft.
Upper Floor:	710 sq.ft.
Lower Floor:	389 sq.ft.
Total:	**1,785 sq.ft.**
Garage:	415 sq.ft.
Deck:	71 sq.ft.
Balcony:	122 sq.ft.
Total Extras:	**608 sq.ft.**
Ceiling Height:	7'-11"

Houses:

Total square footage is calculated to the outside of exterior walls.

Room sizes are dimensioned to the inside of the walls. This is because you need to know what you can fit in that room. When you add up the total of the room sizes it will not equal the total square footage of the property.This method of adding up room sizes will not account for wall thickness, interior hallways, exterior wall thickness, closets and many other areas that are included is total sqft.

Any space that is not suitable for year-round use or has a ceiling height of less than 4 feet will not be considered living space. An example of this includes a deck, garage or attic. If there isn't heat, insulation or room for an adult to stand, then it will not be included in the living space.

Cantilevered fireplaces, chimneys and plant windows are also not considered living space.

Included in the living space will be the measurements for stair treads for the floor they service as well as the space under the lowest floor's stairs.

Areas open to the floor below (also known as double height ceilings) are not considered living space because there is no floor.

49-20761 Duncan Way, Langley

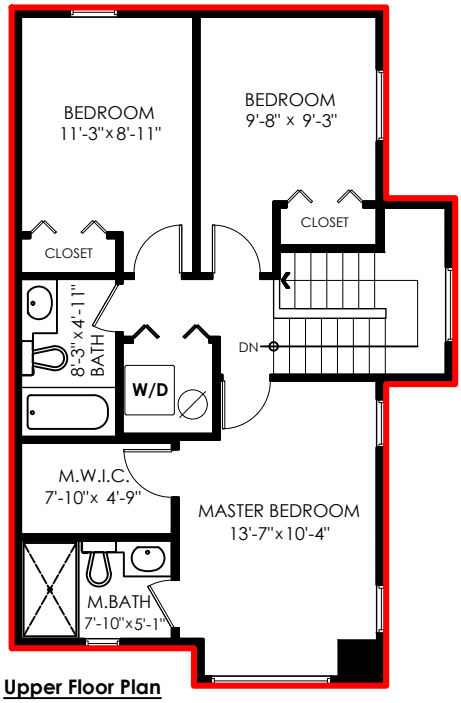

Upper Floor Plan
Floor Area: 710 sq.ft.

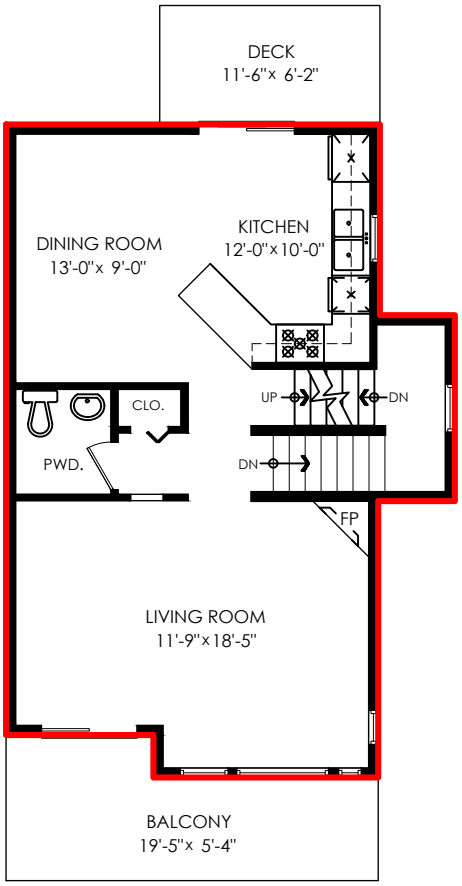

Main Floor Plan
Floor Area: 686 sq.ft.

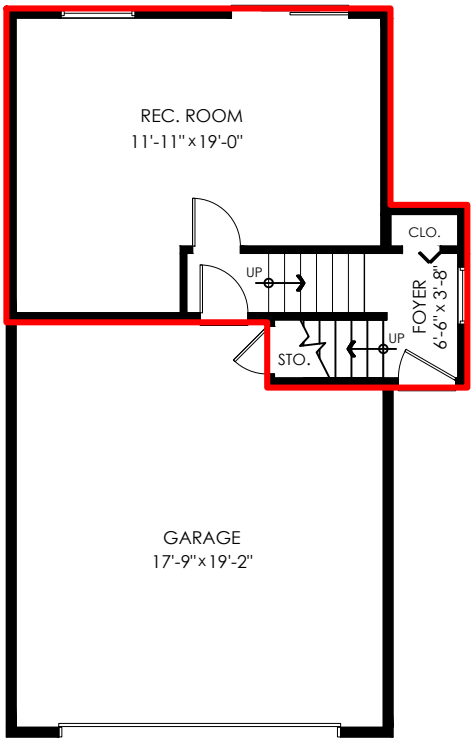

Lower Floor Plan
Floor Area: 389 sq.ft.

PERMITS | RESIDENTIAL DESIGN | INTERIOR DECORATING | MEASURING
Draft On Site Services Inc. (604) 876-3738 | info@DraftOnSite.com | www.DraftOnSite.com