

3223 16th Ave E, Vancouver

| | |
|-------------------|---------------------|
| Main Floor: | 1,151 sq.ft. |
| Upper Floor: | 750 sq.ft. |
| Lower Floor: | 688 sq.ft. |
| Sub Total: | 2,589 sq.ft. |



Suzanne Li Wright

604-396-8808 | suzanne.li.wright@zolo.ca

| | |
|---------------|---------------------|
| Crawl Space: | 347 sq.ft. |
| Total: | 2,936 sq.ft. |

| | |
|----------------------|---------------------|
| Garage: | 454 sq.ft. |
| Patio: | 575 sq.ft. |
| Deck: | 113 sq.ft. |
| Balcony: | 46 sq.ft. |
| Porch: | 17 sq.ft. |
| Total Extras: | 1,205 sq.ft. |

Open To Below: 16 sq.ft.

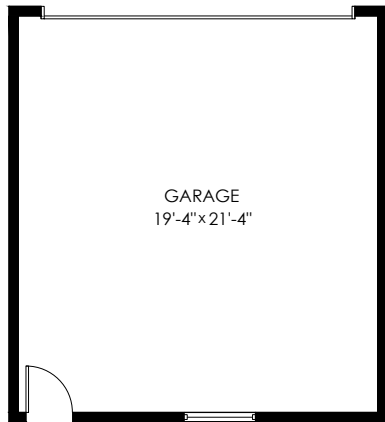

Garage

Floor Area: 454 sq.ft.
Ceiling Height: 8'-1"

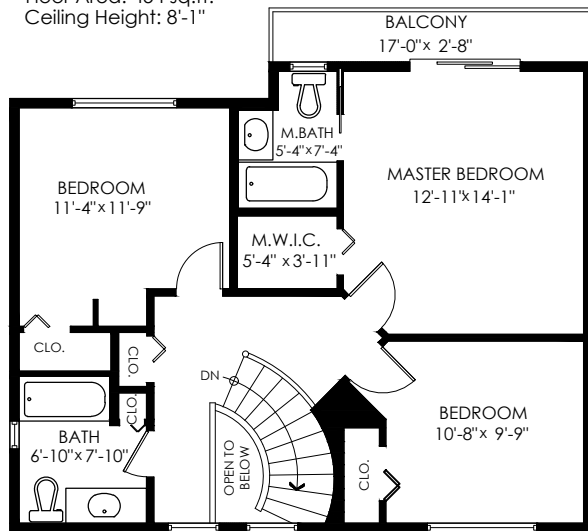

Upper Floor Plan

Floor Area: 750 sq.ft.
Ceiling Height: 8'

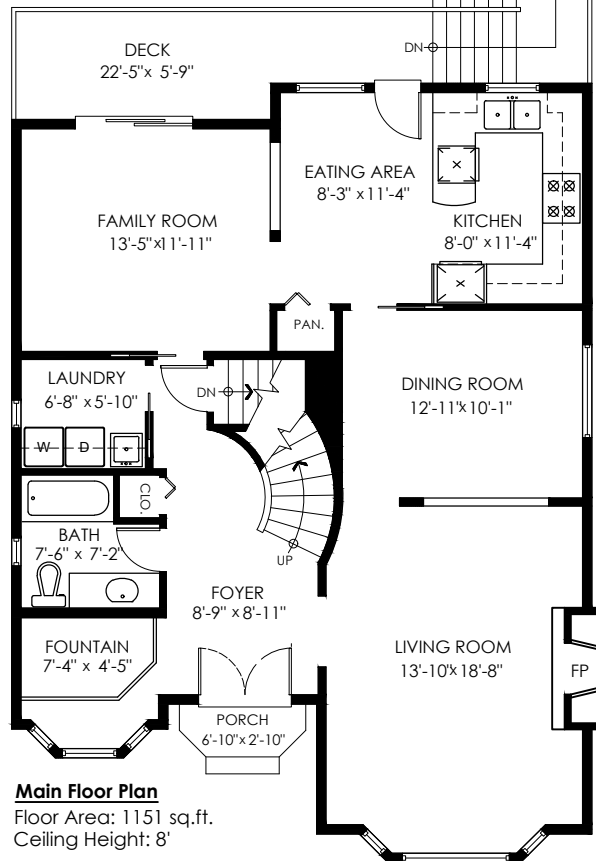

Main Floor Plan

Floor Area: 1151 sq.ft.
Ceiling Height: 8'

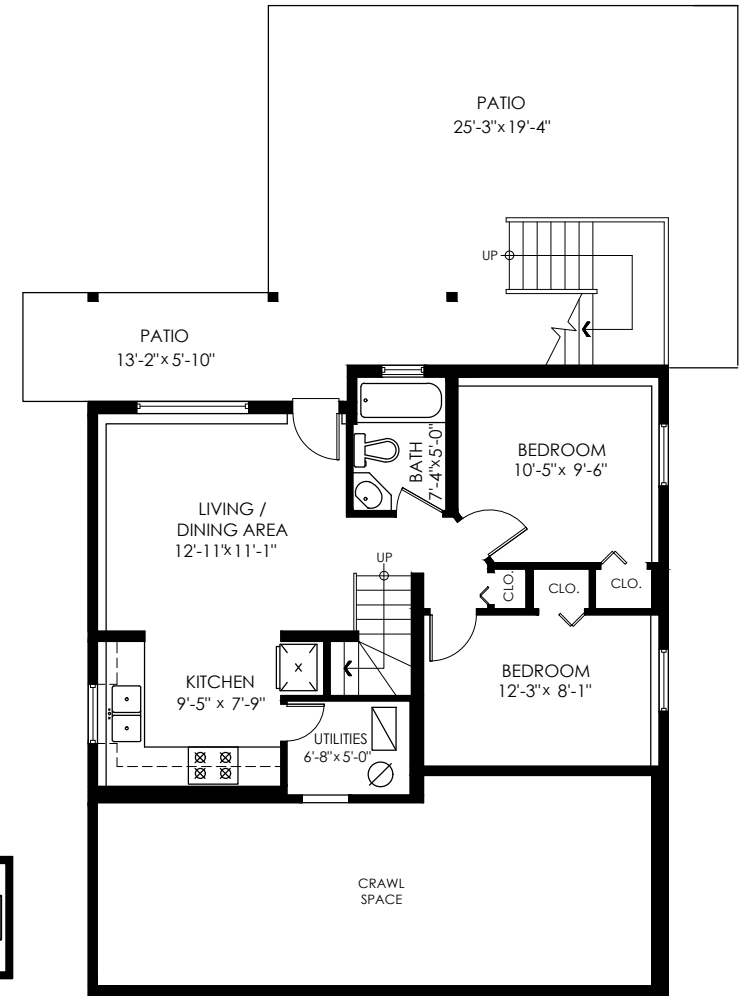

Lower Floor Plan

Floor Area: 688 sq.ft.
Ceiling Height: 7'-11"
Crawl Space: 347 sq.ft.

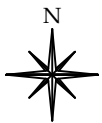

Measuring, Scanning, Design & Permits | 604-876-3738

E&O Insured for \$3,000,000. Total square foot calculated to gross unit area. SQFT based on interior measurements to exterior walls, not taken from original blueprints, may include unfinished area.

This is for marketing purposes only and is not intended for architectural/construction use. All details, sizes & placements should be considered approximate within +/- 2% tolerance. www.DraftOnSite.com



**3223 16th Ave E,
Vancouver**

INFO@COTALA.COM
(604) 514-9589
WWW.COTALA.COM

Houses:

Total square footage is calculated to the outside of exterior walls.

Room sizes are dimensioned to the inside of the walls. This is because you need to know what you can fit in that room. When you add up the total of the room sizes it will not equal the total square footage of the property. This method of adding up room sizes will not account for wall thickness, interior hallways, exterior wall thickness, closets and many other areas that are included is total sqft.

Any space that is not suitable for year-round use or has a ceiling height of less than 4 feet will not be considered living space. An example of this includes a deck, garage or attic. If there isn't heat, insulation or room for an adult to stand, then it will not be included in the living space.

Cantilevered fireplaces, chimneys and plant windows are also not considered living space.

Included in the living space will be the measurements for stair treads for the floor they service as well as the space under the lowest floor's stairs.

Areas open to the floor below (also known as double height ceilings) are not considered living space because there is no floor.

| | |
|-------------------|---------------------|
| Main Floor: | 1,151 sq.ft. |
| Upper Floor: | 750 sq.ft. |
| Lower Floor: | 688 sq.ft. |
| Sub Total: | 2,589 sq.ft. |

| | |
|---------------|---------------------|
| Crawl Space: | 347 sq.ft. |
| Total: | 2,936 sq.ft. |

| | |
|----------------------|---------------------|
| Garage: | 454 sq.ft. |
| Patio: | 575 sq.ft. |
| Deck: | 113 sq.ft. |
| Balcony: | 46 sq.ft. |
| Porch: | 17 sq.ft. |
| Total Extras: | 1,205 sq.ft. |

| | |
|----------------|-----------|
| Open To Below: | 16 sq.ft. |
|----------------|-----------|

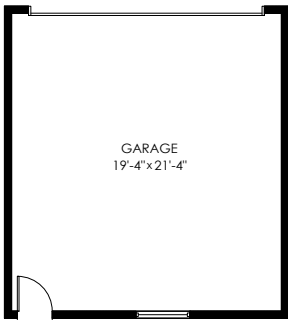

Garage
Floor Area: 454 sq.ft.
Ceiling Height: 8'-1"

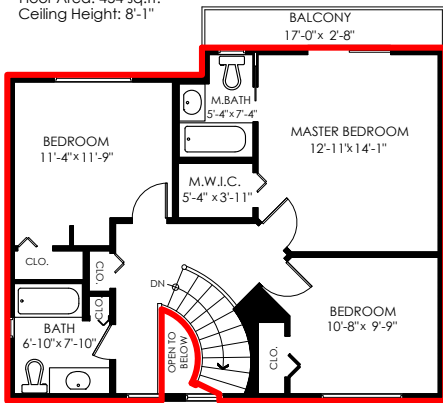

Upper Floor Plan
Floor Area: 750 sq.ft.
Ceiling Height: 8'

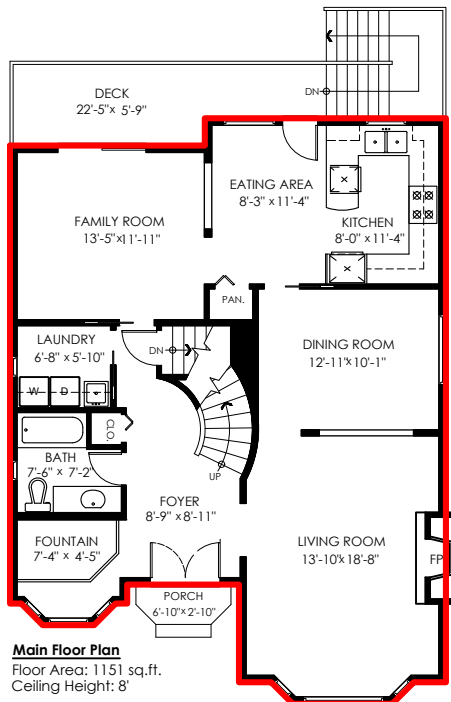

Main Floor Plan
Floor Area: 1151 sq.ft.
Ceiling Height: 8'

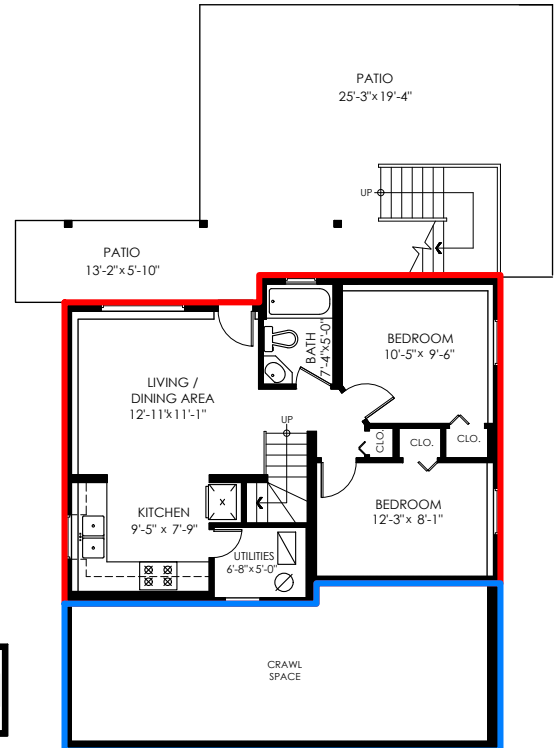

Lower Floor Plan
Floor Area: 688 sq.ft.
Ceiling Height: 7'-11"
Crawl Space: 347 sq.ft.